



This addendum forms a part of the Contract Documents and modifies the original Documents dated **January 14, 2026**, as noted below. Acknowledge receipt of this addendum in the space provided on the Official Bid Form. Failure to do so may subject the Bidder to disqualification.

SUBSTITUTION REQUESTS

NOT APPROVED

1. Section: 07 4213 – Metal Wall Panels
Product: Integrity Series XAB-16
Paragraph: 2.01

Proposed Substitution

Manufacturer: Taylor Metal

Description: 16" 22 Gauge C-2 Panel

This substitution request was not approved for the following reason:

- Request was not submitted in the proper format provided in the bid documents dated January 14, 2026.
- District currently has Morin installed and wants to maintain that brand throughout to match existing product.

REVISION TO DRAWINGS – RIDGEVIEW HIGH SCHOOL – PROVIDED BY RHIZO ARCHITECTURE

Replace the following with enclosed revised sheets

MODIFICATIONS TO SHEET AD201:

- a) Add Keynote 02-62. It is anticipated that the sheet metal panel adjacent to the new construction will need to be removed and either reinstalled or replaced to properly flash the new canopy.

MODIFICATIONS TO SHEET A-201:

- a) Add Keynotes 07-43 & 07-63. It is anticipated that the sheet metal panel adjacent to the new construction will need to be removed and either reinstalled or replaced to properly flash the new canopy.
- b) Revise Keynote 07-61.

MODIFICATIONS TO SHEET A-501:

- a) Revise Detail 1/A-501 per the attached.
- b) Revise Detail 2/A-501 per the attached.
- c) Revise Detail 5/A-501 per the attached.
- d) Revise Detail 6/A-501 per the attached.
- e) Revise Detail 7/A-501 per the attached.
- f) Revise Detail 8/A-501 per the attached.
- g) Revise Detail 9/A-501 per the attached.

MODIFICATIONS TO SHEET A-502:

- a) Revise Detail 1/A-502 per the attached.



- b) Revise Detail 2/A-502 per the attached.
- c) Revise Detail 3/A-502 per the attached.
- d) Revise Detail 5/A-502 per the attached.
- e) Revise Detail 6/A-502 per the attached.

MODIFICATIONS TO SHEET A-503:

- a) Add Detail 10/A-503 per the attached.
- b) Add Detail 11/A-503 per the attached.

QUESTIONS AND CLARIFICATIONS

Clarification: Access Control

Answer: Access control devices will be owner-furnished by the Redmond School District. The Contractor shall provide and install all access control wiring, conduit, boxes, and roughin. The Owner will complete final connections and device installation.

PRE-BID MEETING SIGN IN SHEET

Please review the attached sign in sheet; if corrections are required, please send them to Anita DeBoard, Project Administrator, anita.deboard@hmkco.org.

END OF ADDENDUM 1



SUBSTITUTION REQUEST

Project: _____ Substitution Request Number: _____

From: Taylor Metal Products
To: _____ Date: _____
Re: _____

Specification Title: _____ Description: _____
Section: _____ Page: _____ Article/Paragraph: _____

Proposed Substitution: _____

Manufacturer: Taylor Metal Address: _____ Phone: 800-574-1388

Trade Name: _____ Model No.: _____

Attached data includes product description, specifications, drawings, photographs, and performance and test data adequate for evaluation of the request; applicable portions of the data are clearly identified.

Attached data also includes a description of changes to the Contract Documents that the proposed substitution will require for its proper installation.

The Undersigned certifies:

- Proposed substitution has been fully investigated and determined to be equal or superior in all respects to specified product.
- Same warranty will be furnished for proposed substitution as for specified product.
- Same maintenance service and source of replacement parts, as applicable, is available.
- Proposed substitution will have no adverse effect on other trades and will not affect or delay progress schedule.
- Proposed substitution does not affect dimensions and functional clearances.
- Payment will be made for changes to building design, including A/E design, detailing, and construction costs caused by the substitution.

Submitted by: Zachary Rossetti
Signed by: *Zachary Rossetti*
Firm: Taylor Metal Products
Address: 4566 Ridge Drive NE
Salem, OR. 97301
Telephone: 971-453-2468

A/E's REVIEW AND ACTION

- ☐ Substitution approved - Make submittals in accordance with Specification Section 01330.
☐ Substitution approved as noted - Make submittals in accordance with Specification Section 01330.
☐ Substitution rejected - Use specified materials.
☐ Substitution Request received too late - Use specified materials.

Signed by: _____ Date: _____

Supporting Data Attached: ☐ Drawings ☐ Product Data ☐ Samples ☐ Tests ☐ Reports ☐ _____



ICC
EVALUATION
SERVICE®

ICC-ES EVALUATION REPORT #5045 with CBC-CRC Supplement

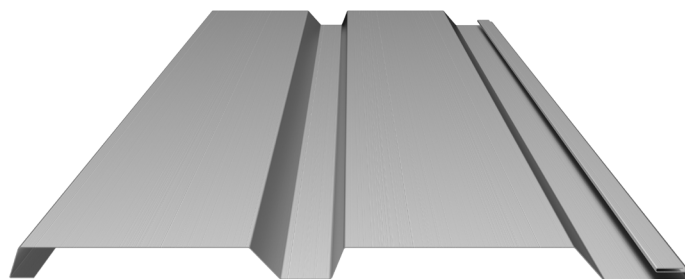

SCREW FLANGE ATTACHMENT

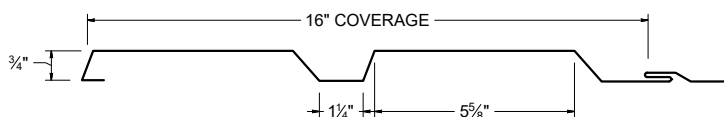

CLIP ATTACHMENT

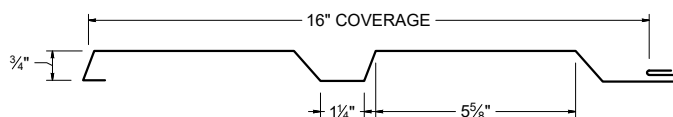

PANEL ATTACHMENT CLIP

STANDOFF CLIP

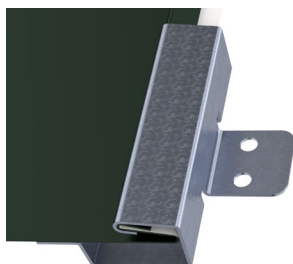

STANDARD CLIP

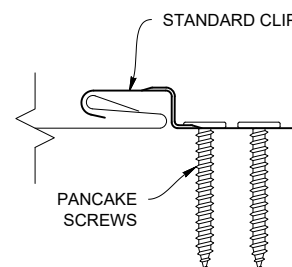
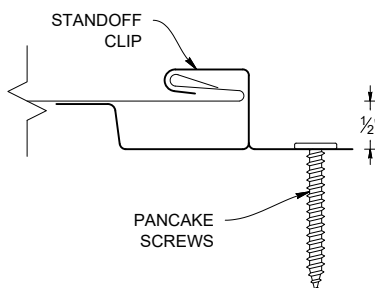
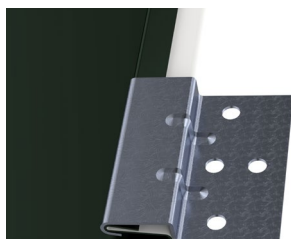

KEY FEATURES

- 16" panel coverage
- 24 and 22 Tru-Gauge™ and .032" and .040 Aluminum. Screw Flange and Clip attachment available
- Custom 20 & 18 Tru-Gauge™ and .050" and .063" Aluminum. These require the use of high performance clip. (please inquire)
- 3' to 20'10" panel lengths. For longer lengths- Inquire
- Custom profiles available
- Vertical or Horizontal Wall Application
- Acceptable for use as a soffit panel
- Interchangeable panel widths and configurations
- Manufactured in Salem, OR, Sacramento, CA and Riverside, CA
- Perforated options available (please inquire)

TESTING

- **ES** ICC EVALUATION SERVICE® ICC-ESR #5045 with CBC-CRC Supplement
- ASTM E331 - Water infiltration (wall)
- ASTM E283 - Air infiltration (wall)
- ASTM E1592 - Structural uniform static air pressure
- ASTM E1680 - Air infiltration (roof)
- ASTM E1646 - Water infiltration (roof)
- ASTM A653/A924 - G90 Galvanized
- ASTM A792 - Zincalume/Galvalume AZ-50/55
- ASTM B209 - Aluminum Substrate

MATERIAL SPECIFICATIONS

- 24 Tru-Gauge™ Kynar 500® Painted Steel Galvanized G-90 or AZ-50 Zincalume®
- 22 Tru-Gauge™ Kynar 500® Painted Steel Galvanized G-90 or AZ-50 Zincalume®
- 24 & 22 Tru-Gauge™ Zincalume® Plus (No finish warranty – 25 yr. perforation warranty)
- .032 Aluminum Kynar 500®
- 22 gauge Rusteel Plus™ (A606)
- 16 and 20 oz. Copper (please inquire)
- Kynar 500® and substrate testing data available (See website)
- .8mm and 1.0mm True Zinc on special request (please inquire)
- Heavier gauges available upon request – 20 gauge and 18 gauge steel; .040, .050 and .063 Aluminum (please inquire)
- PVDF is a fluoropolymer that is manufactured under the trademarked names Kynar 500® and Duranar® (PPG). Paint finishes containing a minimum 70% PVDF resin meet the high-performance weathering criteria established by the American Architectural Manufacturing Association and are allowed to carry the Kynar500® trademarked name. Zincalume & Zincalume® Plus are registered trademarks of Bluescope Ltd. Galvalume® is a registered trademark of BIEC International, Inc. Vintage® is a registered trademark of Steelscape, Inc. Kynar® and Kynar 500® is a registered trademarks of Arkema, Inc.

FINISHES

- 21 Standard Colors, 5 Metallic Colors and 4 Specialized Materials
- Kynar 500® Paint System - the ultimate in exterior durability and color retention
- “Cool” color pigments are specially designed to reflect infrared light, reducing heat gain to dwelling, and conform with ENERGY STAR® criteria
- Superior quality, two coat, 70% resin finish, applied at a 1 mil. thickness
- 40 year residential paint warranty
- 20 and 30 year commercial paint warranty: Contact your sales rep. for warranty specifications
- “Oil Canning” is an inherent characteristic of roof and wall products, and not a defect, which is not a cause for panel rejection.

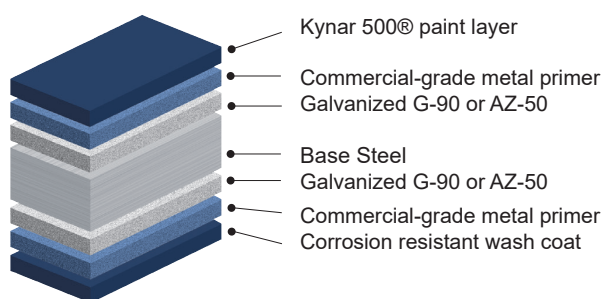

PANEL ATTACHMENT

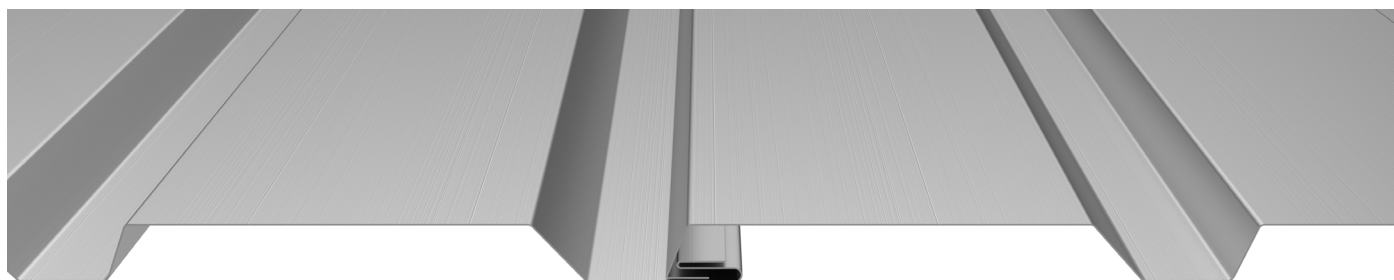

Fastener Notes:

- When possible, lap panels away from prevailing wind direction.
- Panel screws should be long enough to penetrate through the bottom of the plywood by 3/8".
- For dimensional lumber, panel screws should penetrate the lumber 1".
- All trim screws used for roof or wall applications should have EPDM sealing washers.
- Clean off working area each day to remove metal particles left from drilling fasteners. These particles, when exposed to moisture, will form rust between metal particles and the panel.



Company: _____ Contact: _____

Address: _____

Email: _____

Phone: _____ Cell: _____ ☐ Bidding as Prime Contractor

Company: _____ Contact: _____

Address: _____

Email: _____

Phone: _____ Cell: _____ ☐ Bidding as Prime Contractor

Company: _____ Contact: _____

Address: _____

Email: _____

Phone: _____ Cell: _____ ☐ Bidding as Prime Contractor

Company: _____ Contact: _____

Address: _____

Email: _____

Phone: _____ Cell: _____ ☐ Bidding as Prime Contractor

Company: _____ Contact: _____

Address: _____

Email: _____

Phone: _____ Cell: _____ ☐ Bidding as Prime Contractor